

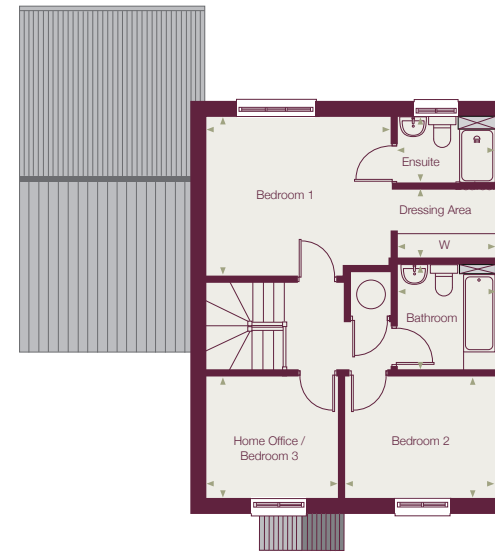

Plot 4 floorplans



GROUND FLOOR

Kitchen/Family	6.32m x 3.48m	(20'9" x 11'5")
Living Room	4.74m x 3.55m	(15'7" x 11'8")
Cloakroom	1.72m x 1.01m	(5'8" x 3'4")
Single Garage	7.00m x 3.50m	(23'0" x 11'6")

FIRST FLOOR

Bedroom	14.05m x 3.47m max	(13'3" x 11'5" max)
Dressing Area	2.16m x 1.54m	(7'1" x 5'1")
Ensuite	2.16m x 1.46m	(7'1" x 4'9")
Bedroom	3.29m x 2.67m	(10'10" x 8'9")
Home Office/ Bedroom	2.91m x 2.67m	(9'7" x 8'9")
Bathroom	2.16m x 2.33m	(7'1" x 7'8")